GALLERY OF GUNS.com

E-FLYER

DECEMBER 2016

POWERED BY GUN GENIE

Click Item Number for Quote

GLOCK

Gen 4 G41

- Front White Dot With Rear Adjustable White Outline Sights
- Black Matte Finish
- 45AP • 10+1 • 5.31” Barrel

PG-41301-01

RUGER

DAVIDSON'S EXCLUSIVE

9E Davidson’s Camo

3345

- Fixed Sights
- Glass-Filled Nylon Frame, Checkered - DSC Camo
- Black Slide|Davidsons Camo Frame
- 9MM • **17+1** • 4.14” Barrel

DAVIDSON'S EXCLUSIVE

LC9s Davidson’s Camo

3266

- Dovetailed 3-Dot Sights
- Glass-Filled Nylon Frame, Checkered - DSC Camo
- Black Slide|Davidsons Camo Frame
- 9MM • 7+1 • 3.12” Barrel

SPRINGFIELD ARMORY USA®

XD-S

- Front Fiber Optic & Rear Fixed Dovetail Sights
- Black Melonite Finish Slide
- Black Polymer Frame with Enhanced Grip Texture
- 45AP • 5+1 & 6+1 • 4” Barrel

XDS94045BE

Happy Holidays

©2016 Davidson’s, Inc. All Rights Reserved

ROCK ISLAND ARMORY

M1911-A1 FSP GI Standard

Item #	Caliber	Capacity	BBL
51421	45AP	8+1	5″

ARMSCOR USA

M1911-A1 GI Standard

Item #	Caliber	Capacity	BBL
51420	45AP	8+1	5″

AMERICAN TACTICAL

GSG 1911

Item #	Caliber	Capacity	BBL
GERG2210M1911S	22LR	10+1	5″

Firefly

Item #	Caliber	Capacity	BBL
GERG2210FF	22LR	10+1	3.9″

BOND ARMS INC.

Century 2000 Defender

Item #	Caliber	Capacity	BBL
BAC2K45/410	45LC|410	2	3.5″

Patriot

Item #	Caliber	Capacity	BBL
BAPA-45/410	45LC|410	2	3″

Dan Wesson FIREARMS

Dan Wesson CCO
Concealed Carry Officer

Item #	Caliber	Capacity	BBL
01962	45AP	7+1	4.25″

Dan Wesson Valor

Item #	Caliber	Capacity	BBL
01986	45AP	8+1	5″

BERSA

Thunder 40SW Ultra Compact Pro Series Duotone

Item #	Caliber	Capacity	BBL
T40DTP10	40SW	10+1	3.5″

Thunder 40SW High Capacity Matte

Item #	Caliber	Capacity	BBL
T40MPHC	40SW	13+1	4.25″

Thunder 40SW High Capacity Duotone

Item #	Caliber	Capacity	BBL
T40DTPHC	40SW	13+1	4.25″

BP380CC Polymer Series

Item #	Caliber	Capacity	BBL
BP380MCC	380	8+1	3.3″

Thunder 9MM Pro XT Matte

Item #	Caliber	Capacity	BBL
T9MPXT	9MM	17+1	4.96″

Thunder 380 Duotone

Item #	Caliber	Capacity	BBL
T380ODG8	380	8+1	3.5″

BROWNING

Buck Mark Camper Mossy Oak Bottomlands

Item #	Caliber	Capacity	BBL
051513490	22LR	10+1	5.5″

Buck Mark Black Lite UFX

Item #	Caliber	Capacity	BBL
051525490	22LR	10+1	5.5″

1911-22 Black Label Regal Full Size

Item #	Caliber	Capacity	BBL
051845490	22LR	10+1	4.25″

Buck Mark Camper with Tru-Glo Front Sight

Item #	Caliber	Capacity	BBL
051488490	22LR	10+1	5.5″

GALLERY OF GUNS .com

©2016 Davidson's, Inc. All Rights Reserved

BERETTA

U22 Neos

Item #	Caliber	Capacity	BBL
JU2S45B	22LR	10+1	4.5″

PX4 Storm Compact Inox

Item #	Caliber	Capacity	BBL
JXC4F51	40SW	12+1	3.2″

PX4 Storm Type F

Item #	Caliber	Capacity	BBL
JXF9F21	9MM	17+1	4″

PX4 Storm Type F with Tritium Sights

Item #	Caliber	Capacity	BBL
JXF9F21NS	9MM	17+1	4″

BU-9 Nano

Item #	Caliber	Capacity	BBL
JMN9S65	9MM	8+1 & 6+1	3.07″

U22 Neos Pink Inox

Item #	Caliber	Capacity	BBL
SPEC0595A	22LR	10+1	6″

CIMARRON

Made In Italy

Frontier Pre-War Frame

Item #	Caliber	Capacity	BBL
PP332	45LC	6	3.5″

Frontier Old Model Frame

Item #	Caliber	Capacity	BBL
PP512	45LC	6	4.75″

Eliminator Short Stroke

Item #	Caliber	Capacity	BBL
PP410CC	45LC	6	4.75″

Eliminator Pre-War

Item #	Caliber	Capacity	BBL
PP4500CC	45LC	6	4.75″

CHARTER ARMS

FINE AMERICAN FIREARMS

Bulldog

Item #	Caliber	Capacity	BBL
74420	44SP	5	2.5″

Undercover

Item #	Caliber	Capacity	BBL
13811	38SP	5	2″

Off Duty Ultra Lightweight

Item #	Caliber	Capacity	BBL
53711	38SP	5	2″

Santa Fe Undercover Lite

Item #	Caliber	Capacity	BBL
53860	38SP	5	2″

Sold to Colt Authorized Dealers Only.
To Apply Visit www.Colt.com or Ask Your Account Executive.

COLT®

Competition Government

Item #	Caliber	Capacity	BBL
O1980CCS	45AP	8+1	5″

Lightweight Commander

Item #	Caliber	Capacity	BBL
O4840XE	45AP	8+1	4.25″

Lightweight Commander

Item #	Caliber	Capacity	BBL
O4842XE	9MM	9+1	4.25″

Combat Unit Pistol

Item #	Caliber	Capacity	BBL
O1070CCU	45AP	8+1	5″

Combat Unit Pistol

Item #	Caliber	Capacity	BBL
O1072CCU	9MM	9+1	5″

©2016 Davidson's, Inc. All Rights Reserved

EAA CORP

Tanfoglio Witness Limited

Item #	Caliber	Capacity	BBL
600343	10MM	15+1	4.75″

SAR B6P

Item #	Caliber	Capacity	BBL
400422	9MM	16+1	4.5″

Witness 1911P

Item #	Caliber	Capacity	BBL
600347	45AP	8+1	5″

SAR K2P

Item #	Caliber	Capacity	BBL
400426	9MM	16+1	3.8″

Tanfoglio Witness P Full Size Frame

Item #	Caliber	Capacity	BBL
999044	9MM	16+1	3.6″

FNH USA

FNS-9 DA

Item #	Caliber	Capacity	BBL
66752	9MM	17+1	4″

FNS Long Slide

Item #	Caliber	Capacity	BBL
66725	9MM	17+1	5″

FNS-40 DA

Item #	Caliber	Capacity	BBL
66760	40SW	14+1	4″

FNS Long Slide

Item #	Caliber	Capacity	BBL
66729	40SW	14+1	5″

GLOCK

Gen 4 G17 MOS

Item #	Caliber	Capacity	BBL
PG-17502-03-MOS	9MM	17+1	4.49″

Gen 4 G17 MOS

Item #	Caliber	Capacity	BBL
PG-17502-01-MOS	9MM	10+1	4.49″

Gen 4 G35 MOS

Item #	Caliber	Capacity	BBL
PG35301-03-MOS	40SW	15+1	5.31″

Gen 4 G35 MOS

Item #	Caliber	Capacity	BBL
PG35301-01-MOS	40SW	10+1	5.31″

Gen 4 G40 MOS

Item #	Caliber	Capacity	BBL
PG40301-01-MOS	10MM	10+1	6.02″

Gen 4 G41 MOS

Item #	Caliber	Capacity	BBL
PG41301-03-MOS	45AP	13+1	5.31″

Gen 4 G41 MOS

Item #	Caliber	Capacity	BBL
PG41301-01-MOS	45AP	10+1	5.31″

G35

Item #	Caliber	Capacity	BBL
PI-35301-03	40SW	15+1	5.31″

Gen 4 G35

Item #	Caliber	Capacity	BBL
PG-35301-01	40SW	10+1	5.31″

Gen 4 35

Item #	Caliber	Capacity	BBL
PG-35303-03	40SW	15+1	5.31″

©2016 Davidson's, Inc. All Rights Reserved

GRAND POWER

K100 X-Trim MK12

Item #	Caliber	Capacity	BBL
GPK100XTRIM	9MM	15+1	4.25″

P11 MK12 Sub-Compact

Item #	Caliber	Capacity	BBL
GPP11D	9MM	12+1	3.35″

P1 Ultra Mk12

Item #	Caliber	Capacity	BBL
GPP1ULTRA	9MM	15+1	3.66″

P45

Item #	Caliber	Capacity	BBL
GPP45	45AP	10+1	4.25″

HONOR DEFENSE

Honor Guard Sub-Compact

Item #	Caliber	Capacity	BBL
HG9SC	9MM	7+1 & 8+1	3.2″

Honor Guard Sub-Compact Fist Frame

Item #	Caliber	Capacity	BBL
HG9SCF	9MM	7+1 & 8+1	3.2″

Honor Guard Sub-Compact Long Slide

Item #	Caliber	Capacity	BBL
HG9SCLS	9MM	7+1 & 8+1	3.8″

Honor Guard Sub-Compact with Manual Safety

Item #	Caliber	Capacity	BBL
HG9SCMS	9MM	7+1 & 8+1	3.2″

HECKLER & KOCH

VP40

Item #	Caliber	Capacity	BBL
700040-A5	40SW	10+1	4.09″

VP40

Item #	Caliber	Capacity	BBL
700040LEL-A5	40SW	10+1	4.09″

HK45C

Item #	Caliber	Capacity	BBL
745031	45AP	8+1	3.94″

P2000 SK V3 Subcompact

Item #	Caliber	Capacity	BBL
704303	40SW	9+1	3.27″

USP Variant 1

Item #	Caliber	Capacity	BBL
M704001-A5	40SW	13+1	4.25″

USP Variant 1

Item #	Caliber	Capacity	BBL
M704501-A5	45AP	12+1	4.41″

HENRY

Henry Lever Action Mare's Leg

Item #	Caliber	Weight	Capacity	BBL
H001ML	22LR	4.45 lbs	10+1	12.875"

Henry Lever Action Mare's Leg

Item #	Caliber	Weight	Capacity	BBL
H001MML	22M	4.5 lbs	8+1	12.5"

IWI

Jericho 941 FS-45 Mid-Size Steel Frame

Item #	Caliber	Capacity	BBL
J941FS45	45AP	10+1	3.8″

Jericho 941 PSL-9 Mid-Size Steel Frame

Item #	Caliber	Capacity	BBL
J941PSL9-FD	9MM	16+1	3.8″

©2016 Davidson's, Inc. All Rights Reserved

KAHR ARMS

PM9

Item #	Caliber	Capacity	BBL
PM9093A	9MM	6+1 & 7+1	3.1″

CT45

Item #	Caliber	Capacity	BBL
CT4543	45AP	7+1	4.04″

PM45

Item #	Caliber	Capacity	BBL
PM4543	45AP	5+1	3.24″

metroarms

1911 Bullseye

Item #	Caliber	Capacity	BBL
M19BE45B	45AP	8+1	6″

1911 American Classic II

Item #	Caliber	Capacity	BBL
AC38SG2C	38SUP	9+1	5″

Magnum Research, Inc.

Desert Eagle Mark XIX

Item #	Caliber	Capacity	BBL
DE50	50AE	7+1	6″

Apocalyptic Desert Eagle Mark XIX

Item #	Caliber	Capacity	BBL
DE50WMD	50AE	7+1	6″

Desert Eagle Mark XIX

Item #	Caliber	Capacity	BBL
DE50TG-TS	50AE	7+1	6″

Desert Eagle Mark XIX

Item #	Caliber	Capacity	BBL
DE44	44M	8+1	6″

Desert Eagle Mark XIX

Item #	Caliber	Capacity	BBL
DE44BC	44M	8+1	6″

NORTH AMERICAN ARMS

Mini Revolver

Item #	Caliber	Capacity	BBL
NAA-22LR	22LR	5	1.125″

Mini Revolver

Item #	Caliber	Capacity	BBL
NAA-22LLR-HG	22LR	5	1.625″

Pug

Item #	Caliber	Capacity	BBL
NAA-PUG-T	22M	5	1″

Pug

Item #	Caliber	Capacity	BBL
NAA-PUG-DP	22M	5	1″

Remington

R51

Item #	Caliber	Capacity	BBL
96430	9MM	7+1	3.4″

R1 Enhanced Stainless 1911

Item #	Caliber	Capacity	BBL
96329	45AP	8+1	5″

R1 Oil Rubbed Bronze Long Slide Hunter

Item #	Caliber	Capacity	BBL
96495	10MM	9+1	6″

©2016 Davidson's, Inc. All Rights Reserved

RUGER

LC9s

Item #	Caliber	Capacity	BBL
3235	9MM	7+1	3.12″

LC9s Pro

Item #	Caliber	Capacity	BBL
3248	9MM	7+1	3.12″

American Pistol

Item #	Caliber	Capacity	BBL
8615	45AP	10+1	4.5″

American Pistol

Item #	Caliber	Capacity	BBL
8605	9MM	17+1	4.2″

American Pistol

Item #	Caliber	Capacity	BBL
8607	9MM	10+1	4.2″

SR40C Compact

Item #	Caliber	Capacity	BBL
3476	40SW	9+1 & 15+1	3.5″

9E

Item #	Caliber	Capacity	BBL
3340	9MM	17+1	4.14″

9E

Item #	Caliber	Capacity	BBL
3341	9MM	10+1	4.14″

SR22PB Rimfire

Item #	Caliber	Capacity	BBL
3600	22LR	10+1	3.5″

New Vaquero Montado

Item #	Caliber	Capacity	BBL
5126	357	6	3.75″

9E Davidson's Camo

Item #	Caliber	Capacity	BBL
3345	9MM	17+1	4.14″

LC9s Davidson's Camo

Item #	Caliber	Capacity	BBL
3266	9MM	7+1	3.12″

SIG SAUER

P220 SAS Carry

Item #	Caliber	Capacity	BBL
798681413164	45AP	8+1	3.9″

P226 Stainless Steel Elite Full Size

Item #	Caliber	Capacity	BBL
798681406838	40SW	12+1	4.4″

P229 Combat Mid-Size

Item #	Caliber	Capacity	BBL
798681443659	9MM	15+1	3.9″

P229 Legion Series

Item #	Caliber	Capacity	BBL
798681534883	357SIG	12+1	3.9″

1911 Nickel Full Size

Item #	Caliber	Capacity	BBL
798681473311	45AP	8+1	5″

1911 Nickel Compact

Item #	Caliber	Capacity	BBL
798681473328	45AP	7+1	4.2″

P220 Carry Nitron

Item #	Caliber	Capacity	BBL
798681317653	45AP	8+1	3.9″

P229 Nitron Mid-Size

Item #	Caliber	Capacity	BBL
798681304202	357SIG	12+1	3.9″

©2016 Davidson's, Inc. All Rights Reserved

Smith & Wesson

Military & Police Bodyguard 38 with Crimson Trace Laser

Item #	Caliber	Capacity	BBL
10062	38SP	5	1.9″

Model 43C

Item #	Caliber	Capacity	BBL
103043	22LR	8	1.87″

Model 60 LadySmith

Item #	Caliber	Capacity	BBL
162414	357	5	2.125″

Model 60 - Chiefs Special

Item #	Caliber	Capacity	BBL
162420	357	5	2.125″

Model 60 - Chiefs Special

Item #	Caliber	Capacity	BBL
162430	357	5	3″

Model 617 - K-22 Masterpiece

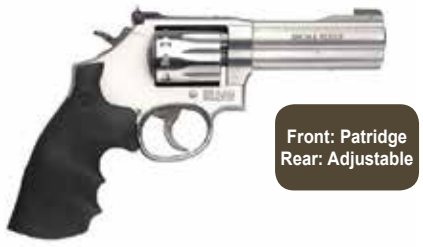

Item #	Caliber	Capacity	BBL
160584	22LR	10	4″

Model 617 - K-22 Masterpiece

Item #	Caliber	Capacity	BBL
160578	22LR	10	6″

Model 629 Classic

Item #	Caliber	Capacity	BBL
163636	44M	6	5″

Model 629 Classic

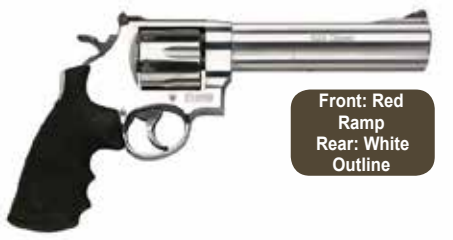

Item #	Caliber	Capacity	BBL
163638	44M	6	6.5″

Model 640 - Machine Engraved

Item #	Caliber	Capacity	BBL
150784	357	5	2.125″

Military & Police 22 Compact

Item #	Caliber	Capacity	BBL
108390	22LR	10+1	3.56″

M929 Jerry Miculek Signature Model

Item #	Caliber	Capacity	BBL
170341	9MM	8	6.5″

Model SW1911 - Pro Series

Item #	Caliber	Capacity	BBL
178011	45AP	8+1	5″

SW1911

Item #	Caliber	Capacity	BBL
108284	45AP	8+1	5″

SPRINGFIELD ARMORY USA®

XD Sub Compact Mod2 with Gripzone

Item #	Caliber	Capacity	BBL
XDG9802	40SW	9+1 & 10+1	3″

XD Sub Compact Mod2 with Gripzone

Item #	Caliber	Capacity	BBL
XDG9802FDEHC	40SW	9+1 & 12+1	3″

XD Sub Compact Mod2 with Gripzone

Item #	Caliber	Capacity	BBL
XDG9802FDE	40SW	9+1	3″

XD Sub Compact Mod2 with Gripzone

Item #	Caliber	Capacity	BBL
XDG9845FDE	45AP	9+1 & 10+1	3.3″

WALTHER

PPQ M2 .22

Item #	Caliber	Capacity	BBL
5100300	22LR	12+1	4″

PPQ M2

Item #	Caliber	Capacity	BBL
2796074	40SW	11+1	4″

P99 Compact AS

Item #	Caliber	Capacity	BBL
2796376	9MM	10+1	3.5″

PPK/S

Item #	Caliber	Capacity	BBL
5030300	22LR	10+1	3.26″

©2016 Davidson's, Inc. All Rights Reserved

Arsenal

SLR104-51

Adjustable Rear Sight, Black Polymer Left Side Folding Stock, Bulgarian Stamped receiver

Item #	Caliber	Weight	Capacity	BBL
SLR104-51	5.45X39	6.1 lbs	30+1	16.25”

SLR106-21

Adjustable Rear Sight, Black Polymer Left Side Folding Stock, Bulgarian Stamped receiver

Item #	Caliber	Weight	Capacity	BBL
SLR106-21	5.56 NATO|223	7.3 lbs	5+1	16.3”

Browning

Maxus Hunter

Matte Nickle Receiver with Engraving, Blue Barrel, Walnut Stock, Power Drive Gas System, Multi Choke (Full, Mo, IC) Invector

Item #	Caliber	Weight	Capacity	BBL
011608304	12 Gauge, 3”	6.93 lbs	3+1	28”

Maxus Sporting Carbon Fiber

Front: HiViz Tri Comp Fiber Optic, Ivory Mid-Bead Sight, Two Toned Silver/Carbon Fiber Finish Composite Stock, Power Drive Gas System, Five Invector-Plus Tubes (F, IM,M,IC,SK)

Item #	Caliber	Weight	Capacity	BBL
011609303	12 Gauge, 3”	7 lbs	3+1	30”

Maxus Realtree Max-5

Fiber-Optic Front Sight, Realtree Max-5 Dura-Touch Camo Finish, Power Drive Gas System, Invector Plus Choke Tubes (F,M,IC)

Item #	Caliber	Weight	Capacity	BBL
011653204	12 Gauge, 3.5”	6.9 lbs	4+1	28˝

A5 Realtree Max-5 Camo

Fiber-Optic Front Sight, Realtree Max-5 Dura-Touch Camo Finish, Vector Pro Lengthened Forcing Cone, Invector DS Choke Tubes (F,M,IC)

Item #	Caliber	Weight	Capacity	BBL
0118212003	12 Gauge, 3.5”	7.7 lbs	4+1	30˝
0118212004	12 Gauge, 3.5”	7.7 lbs	4+1	28˝
0118213003	12 Gauge, 3”	7.7 lbs	4+1	30˝

A5 Mossy Oak Bottomlands 3.5”

Fiber-Optic Front Sight, Mossy Oak Bottomlands Dura-Touch Camo Finish, Vector Pro Lengthened Forcing Cone, Invector DS Choke Tubes (F,M,IC)

Item #	Caliber	Weight	Capacity	BBL
0118252004	12 Gauge, 3.5”	7.7 lbs	4+1	28˝

Citori 725 Field Over & Under Shotgun

Ivory Front & Mid Bead Sights, High Relief Engraved Receiver with Silver Nitride Finish, Walnut Grade II/III Stock and Forend, Invector DS Choke Tubes (F,M,IC)

Item #	Caliber	Weight	Capacity	BBL
013530813	28 Gauge, 2.75”	7.2 lbs	2	28˝

Cynergy Mossy Oak Shadow Grass Blades

Ivory Front & Mid Bead Sights, Mossy Oak Shadow Grass Stock, Dura Touch Armor Coating, Three Invector Plus (Full, IC, Mod)

Item #	Caliber	Weight	Capacity	BBL
013712204	12 Gauge, 3.5”	7.5 lbs	2	28”

Citori 725 High Rib Sporting

Ivory Front & Mid Bead Sights, Mossy Oak Shadow Grass Stock, Dura Touch Armor Coating, Three Invector Plus (Full, IC, Mod)

Item #	Caliber	Weight	Capacity	BBL
0180553010	12 Gauge, 3”	7.5 lbs	2	30”

GALLERY OF GUNS .com

Beretta

686 Silver Pigeon 1

Metal Bead, Scroll Engraved Receiver, Checkered Walnut Stock with Oil Finish, MobilChoke (Full, IM, Mod, IC, Cyl)

Item #	Caliber	Weight	Capacity	BBL
J6863K6	20 Gauge, 3”	6.8 lbs	2	26˝
J6863M6	28 Gauge, 2.75”	6.8 lbs	2	26˝
J6863N6	410 Gauge, 3”	6 lbs	2	26˝

©2016 Davidson's, Inc. All Rights Reserved

CZ-USA

PROTECT • HUNT • COMPETE

CZ 455 FS

Adjustable Sights, Blue Finish Walnut Mannlicher Stock, Interchangeable Barrel Capability

Item #	Caliber	Weight	Capacity	BBL
02105	22LR	6.38 lbs	5+1	20.7”

CZ 455 FS

Adjustable Iron Sights, Blue Finish, Walnut Mannlicher Stock, Interchangeable Barrel Capability

Item #	Caliber	Weight	Capacity	BBL
02107	17HMR	6.38 lbs	5+1	20.7”

455 American

Blue Finish, Walnut Stock, Interchangeable Barrel Capability

Item #	Caliber	Weight	Capacity	BBL
02110	22LR	6.1 lbs	5+1	20.5”

455 American

Blue Finish, Walnut Stock, Interchangeable Barrel Capability

Item #	Caliber	Weight	Capacity	BBL
02111	22M	6.1 lbs	5+1	20.5”

455 American

Blue Finish, Black Synthetic Stock, Interchangeable Barrel Included

Item #	Caliber	Weight	Capacity	BBL
02113	22LR	5.8 lbs	5+1	20.5”

455 American

Blue Finish, Walnut Stock, Interchangeable Barrel Capability

Item #	Caliber	Weight	Capacity	BBL
02170	17HMR	6.1 lbs	5+1	20.5”

CZ 455 Varmint

Blue Finish, Walnut Stock, Interchangeable Barrel Capability, Heavy Barrel

Item #	Caliber	Weight	Capacity	BBL
02140	22LR	7.1 lbs	5+1	20.5”

CZ 512

Adjustable Iron Sights, Blue Finish, Beechwood Stock

Item #	Caliber	Weight	Capacity	BBL
02160	22LR	5.9 lbs	5+1	20.6”

Howa

Precision Rifles & Barreled Actions

KRYPTEK

M1500 Lightweight Hogue Kryptek Cerakote Package

Austrian Brown Cerakote Finish, Kryptek Highlander Camo Stock, Nikko Game King 4-16x44 Non-Illuminated LRX Scope

Item #	Caliber	Weight	Capacity	BBL
HKF36107KH+AB	223	8.4 lbs	5+1	20”

M1500 Lightweight Hogue Kryptek Cerakote Package

Austrian Brown Cerakote Finish, Kryptek Highlander Camo Stock, Nikko Game King 4-16x44 Non-Illuminated LRX Scope

Item #	Caliber	Weight	Capacity	BBL
HKF36307KH+AB	308	8.4 lbs	5+1	20”

ESCORT SHOTGUNS

Escort M87 Pump

Fiber Optic Front Sight, Turkish Walnut Stock with Pistol Grip, Multi-Choke (Full, Mod, IC)

Item #	Caliber	Weight	Capacity	BBL
HAT871226	12 Gauge, 3”	7.30 lbs	4+1	26˝

Escort M87 Pump Youth

Fiber Optic Front Sight, Turkish Walnut Stock, Multi-Choke (Full, Mod, IC)

Item #	Caliber	Weight	Capacity	BBL
Youth HAT872022Y	20 Gauge, 3”	6.2 lbs	4+1	22˝

©2016 Davidson's, Inc. All Rights Reserved

Marlin®

60

Front: Ramp
Rear: Adjustable
Walnut Finished Hardwood,
Monte Carlo Style Stock

Item #	Caliber	Weight	Capacity	BBL
60	22LR	5.5 lbs	14+1	19”

70PSS

Black Synthetic Stock
Stainless Steel Finish, Takedown
Design with Cordura Case

Item #	Caliber	Weight	Capacity	BBL
70PSS	22LR	3.25 lbs	7+1	16.5”

XT-17

Front: Ramp
Rear: Open Adjustable
Black Synthetic Stock,
Pro Fire Adjustable Trigger

Item #	Caliber	Weight	Capacity	BBL
70701	17HMR	6 lbs	4+1 & 7+1	22”

XT-22VR

Black Synthetic Stock,
ProFire Adjustable Trigger,
Heavy Varmint Barrel

Item #	Caliber	Weight	Capacity	BBL
70835	22LR	6 lbs	7+1	22”

EAA CORP

Tanfoglio Appeal

Elevation Adjustable Metal
Front Post Sight, Black
Synthetic Thumbhole Stock,
Fully Reversible for
Right-Hand or Left-Hand Use

Item #	Caliber	Weight	Capacity	BBL
600540	22M	4.8 lbs	10+1	18”

MOSSBERG INTERNATIONAL

802 Plinkster Bolt Action

Adjustable Rifle Sights, Pink Marble
Synthetic Sport Grip with Picatinny Rail,
Rifling: 1-16

Item #	Caliber	Weight	Capacity	BBL
38220	22LR	4 lbs	10+1	18”

Silver Reserve II Field Combo

Front Bead Sight,
Select Satin Black Walnut Stock,
Multi-Choke (Mod, IM, Full, IC & Cylinder)

Item #	Caliber	Weight	Capacity	BBL
75441	20 Gauge, 3”|28 Gauge, 2.75”	7 lbs	2	26”

Silver Reserve II Field

Front Bead Sight,
Select Satin Black Walnut Stock,
Multi-Choke (Mod, IM, Full, IC & Cylinder)
410: Fixed Mod and Full Chokes

Item #	Caliber	Weight	Capacity	BBL
75417	410 Gauge, 3”	6.5 lbs	2	26”
75419	28 Gauge, 2.75”	7 lbs	2	26”

MAVERICK BY MOSSBERG

88 All Purpose

Bead Sight,
Black Synthetic Stock,
Modified Multi-Choke

Item #	Caliber	Weight	Capacity	BBL
32202	20 Gauge, 3” Bantam	5.25 lbs	5+1	22″
31010	12 Gauge, 3”	7 lbs	5+1	28″
31023	12 Gauge, 3”	7 lbs	5+1	18.5″

Hunter Field Over & Under

Front Bead Sight, Matte Blue Finish,
Black Synthetic Stock,
Multi-Choke (Improved Cylinder
and Modified)

Item #	Caliber	Weight	Capacity	BBL
75445	12 Gauge, 3”	7 lbs	2	28”

Magnum Research, Inc.

Magnum Lite Barracuda American

Barracuda American Black
Walnut Stock
Target Trigger, Graphite Barrel

Item #	Caliber	Weight	Capacity	BBL
MLR22BW	22LR	4.33 lbs	10+1	17”

Magnum Lite Ultra

Black Ambidextrous Thumbhole
Stock, Target Trigger, Match Bolt

Item #	Caliber	Weight	Capacity	BBL
MLR22ATU	22LR	4.5 lbs	10+1	18”

©2016 Davidson's, Inc. All Rights Reserved

HENRY

Made in America, Or Not Made At All

Henry Lever Action with Large Loop

Item #	Caliber	Weight	Capacity	BBL
H001L	22LR	4.5 lbs	12+1	16.125”

Henry Lever Action

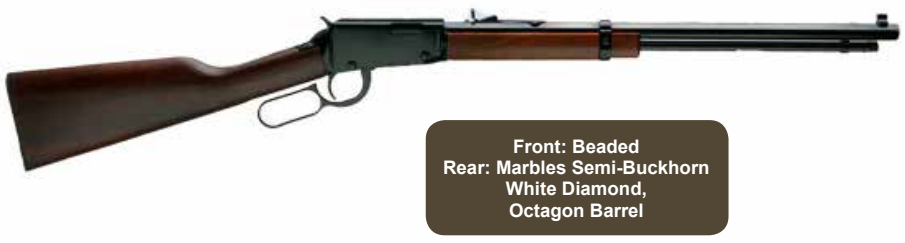

Item #	Caliber	Weight	Capacity	BBL
H001TV	17HMR	6.25 lbs	11+1	20”

Henry Lever Action Evil Roy Edition

Item #	Caliber	Weight	Capacity	BBL
H001TER	22LR	5.5 lbs	12+1	16.5”

Henry Lever Action Evil Roy Edition

Item #	Caliber	Weight	Capacity	BBL
H001TMER	22M	5.5 lbs	7+1	16.5”

Small Game Rifle

Item #	Caliber	Weight	Capacity	BBL
H001TRP	22LR	6.25 lbs	16+1	20”

Small Game Carbine

Item #	Caliber	Weight	Capacity	BBL
H001TMLP	22M	5.75 lbs	7+1	16.25”

Silver Eagle

Item #	Caliber	Weight	Capacity	BBL
H004SE	22LR	6.75 lbs	16+1	20”

Mini Bolt

Item #	Caliber	Weight	Capacity	BBL
H005S	22LR	3.25 lbs	1	16.25”

Big Boy Carbine

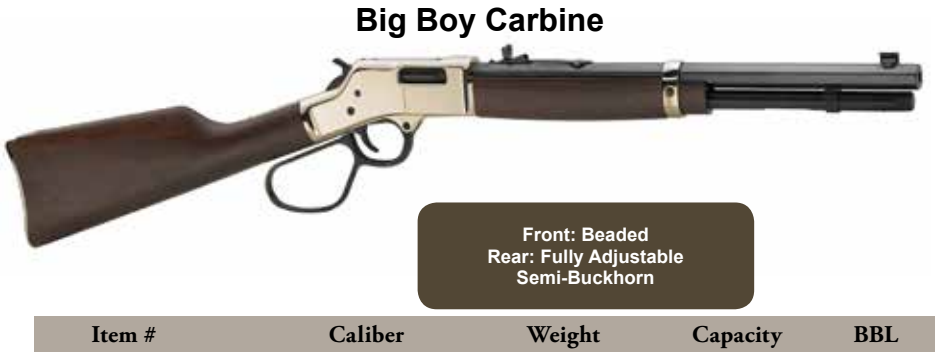

Item #	Caliber	Weight	Capacity	BBL
H006CR	45LC	7.76 lbs	7+1	16.5”

Big Boy Carbine

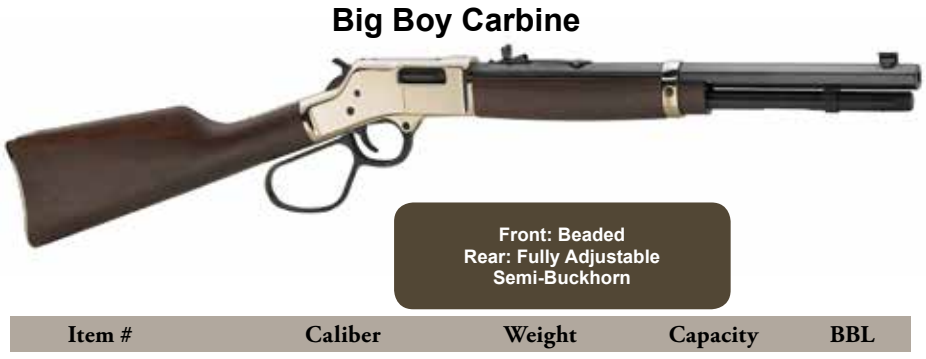

Item #	Caliber	Weight	Capacity	BBL
H006R	44M|44SP	7.76 lbs	7+1	16.5”

Henry Big Boy Silver

Item #	Caliber	Weight	Capacity	BBL
H006S	44M|44SP	8.68 lbs	10+1	20”

Big Boy Deluxe Engraved 3rd Edition

Item #	Caliber	Weight	Capacity	BBL
H006MD3	357	8.68 lbs	10+1	20”

©2016 Davidson's, Inc. All Rights Reserved

Golden Boy • American Farmers Tribute Edition

Front: Beaded
Rear: Marbles Semi-Buckhorn
White Diamond,
Octagon Barrel

Item #	Caliber	Weight	Capacity	BBL
H004AF	22LR	6.75 lbs	16+1	20”

Golden Boy • Eagle Scout Tribute Edition

Front: Beaded
Rear: Marbles Semi-Buckhorn
White Diamond,
Octagon Barrel

Item #	Caliber	Weight	Capacity	BBL
H004ES	22LR	6.75 lbs	16+1	20”

Golden Boy • Military Service Tribute Edition

Front: Beaded
Rear: Marbles Semi-Buckhorn
White Diamond,
Octagon Barrel

Item #	Caliber	Weight	Capacity	BBL
H004MS2	22LR	6.75 lbs	16+1	20”

Big Boy • Cowboy Edition II

Front: Beaded
Rear: Marbles Semi-Buckhorn
White Diamond,
Octagon Barrel

Item #	Caliber	Weight	Capacity	BBL
H006CB2	45LC	8.68 lbs	10+1	20”

Big Boy • 100th Anniversary Eagle Scout Edition

Front: Beaded
Rear: Marbles Semi-Buckhorn
White Diamond,
Octagon Barrel

Item #	Caliber	Weight	Capacity	BBL
H006ES	44M|45SP	8.68 lbs	10+1	20”

Big Boy • Wildlife Edition II

Front: Beaded
Rear: Marbles Semi-Buckhorn
White Diamond,
Octagon Barrel

Item #	Caliber	Weight	Capacity	BBL
H006WL2	44M|44SP	8.68 lbs	10+1	20”

©2016 Davidson's, Inc. All Rights Reserved

MOSSBERG®

Model 464 SPX Rimfire Lever Action Rifle

Item #	Caliber	Weight	Capacity	BBL
43027	22LR	6 lbs	13+1	18"

Model 500 3 in 1 Home Def., Hunting & Cruiser

Item #	Caliber	Weight	Capacity	BBL
51482	12 Gauge, 3"	7.5 lbs	2.75" 5+1	28"/18.5"

Model 500 Cruiser / Persuader

Item #	Caliber	Weight	Capacity	BBL
50780	12 Gauge, 3"	6 or 7 lbs	2.75" 7+1	20"

500 Special Purpose Persuader

Item #	Caliber	Weight	Capacity	BBL
50411	12 Gauge, 3"	6.75 lbs	2.75" 5+1	18.5"

500 All Purpose Field

Item #	Caliber	Weight	Capacity	BBL
50104	410 Gauge, 3"	6.25 lbs	2.5" 5+1	24″

590 Tactical

Item #	Caliber	Weight	Capacity	BBL
50778	12 Gauge, 3"	7 lbs	6+1	18.5"

500 All Purpose Field

Item #	Caliber	Weight	Capacity	BBL
56436	20 Gauge, 3"	7 lbs	2.75" 5+1	26″

Model 500 Security MAGPUL Series with Breacher Barrel

Item #	Caliber	Weight	Capacity	BBL
50427	12 Gauge, 3"	7 lbs	2.75" 5+1	18.5"

590 Marinecote Tactical

Item #	Caliber	Weight	Capacity	BBL
50779	12 Gauge, 3"	7 lbs	7+1	18.5"

GALLERY OF GUNS .com

©2016 Davidson's, Inc. All Rights Reserved

Remington®

1187 Sportsman Field

Bead Sight,
Satin Blue Finish, Walnut Stock with
Fleur-Di-Lis Checkering,
Multi-Choke (1) MOD only

Item #	Caliber	Weight	Capacity	BBL
83704	20 Gauge, 3”	7.25 lbs	4+1	26”

1100 Sporting

Front & Mid Bead Sights, High Luster Blue
Finish, High Gloss Walnut, Checkered Stock,
4 Extended Rem-Chokes

Item #	Caliber	Weight	Capacity	BBL
5315	12 Gauge, 2.75”	8 lbs	4+1	28”

1100 Classic Trap

High Luster Blue Finish, Gloss Walnut
Stock, Bead Sight, Multi-Choke -
SPL -1-Singles, Mid & Long Handicap

Item #	Caliber	Weight	Capacity	BBL
5333	12 Gauge, 2.75”	8.25 lbs	4+1	30”

VersaMax Left Hand

Hi-Viz Sight with Interchangeable Fiber Optics,
Black Synthetic Stock with
Grey Overmold in Grip Areas,
Pro-Bore Tubes (IC, Lt.Mod, Mod, Imp.Mod, Full)

Item #	Caliber	Weight	Capacity	BBL
Left 83500	12 Gauge, 3.5”	7.7 lbs	2.75” 3+1	28˝

870 Express Compact

Bead Sight,
Mossy Oak Pink Blaze Camo Stock,
13” LOP, Multi-Choke (Modified)

Item #	Caliber	Weight	Capacity	BBL
81150	20 Gauge, 3”	6 lbs	4+1	21˝

870 Express

Bead Sight,
Satin Finished Wood Stock with Checkering
Multi-Choke (Modified)

Item #	Caliber	Weight	Capacity	BBL
5583	20 Gauge, 3”	6.5 lbs	4+1	28˝

SPRINGFIELD ARMORY USA®

M1A Loaded Standard

National Match Trigger Group, Walnut
Stock, National Match GI Sights

Item #	Caliber	Weight	Capacity	BBL
MA9822	7.62 NATO|308	9.2 lbs	10+1	22”

M1A Loaded Standard

National Match Barrel & Trigger Group,
Black Synthetic Stock

Item #	Caliber	Weight	Capacity	BBL
MA9226	7.62 NATO|308	9.2 lbs	10+1	22”

M1A National Match

Front: Match .062 Blade
Rear: Match Hooded Aperture, Custom Glass Bedded
Match Grade American Walnut,
Match Tuned 4.5-5 lb 2-Stage Trigger

Item #	Caliber	Weight	Capacity	BBL
NA9802	7.62 NATO|308	9.8 lbs	10+1	22”

M1A Precision Adjustable Rifle

Front: Nat. Match .062
Rear: Match Aperture .052,
Black Matte Finish, Synthetic,
Black, Fully Adjustable Stock

Item #	Caliber	Weight	Capacity	BBL
MP9226	7.62 NATO|308	11.25 lbs	10+1	22”

©2016 Davidson's, Inc. All Rights Reserved

RUGER

M77 Mark II Gunsite Scout Rifle 5.56|223 • Stainless Steel

Item #	Caliber	Weight	Capacity	BBL
6825	5.56 NATO|223	7.1 lbs	10+1	16.10″

The Ruger American Rifle

Item #	Caliber	Weight	Capacity	BBL
6905-RUG	22-250	6.38 lbs	4+1	22”

American Magnum Rifle

Item #	Caliber	Weight	Capacity	BBL
16911	7MM	7.5 lbs	3+1	24″

American Predator Rifle

Item #	Caliber	Weight	Capacity	BBL
6944	223	6.62 lbs	5+1	22”

American Rimfire Rifle “Compact”

Item #	Caliber	Weight	Capacity	BBL
8323	22M	5.38 lbs	9+1	18″

American Rimfire Rifle

Item #	Caliber	Weight	Capacity	BBL
8305	22LR	5.55 lbs	10+1	18″
8312	17HMR	5.55 lbs	9+1	18″

10/22 Carbine

Item #	Caliber	Weight	Capacity	BBL
10/22-RB	22LR	5 lbs	10+1	18.5”

10/22 Target

Item #	Caliber	Weight	Capacity	BBL
1262-RUG	22LR	7.5 lbs	10+1	20″

10/22 Carbine 10/22RB-RBZ

Item #	Caliber	Weight	Capacity	BBL
1209	22LR	5 lbs	10+1	18.5”

10/22 Carbine

Item #	Caliber	Weight	Capacity	BBL
1232	22LR	5 lbs	10+1	18.5”

10/22 Carbine

Item #	Caliber	Weight	Capacity	BBL
21156	22LR	5 lbs	25+1	18.5″

10/22 Tiger Talo Special Edition

Item #	Caliber	Weight	Capacity	BBL
21146	22LR	7.5 lbs	10+1	20”

©2016 Davidson's, Inc. All Rights Reserved

SAVAGE®

10 FCP-SR

Matte Blue Finish, AccuStock, Beavertail Forend, AccuTrigger, Detachable Box Magazine, Threaded & Fluted Barrel

Item #	Caliber	Weight	Capacity	BBL
22441	308	8.9 lbs	10+1	24”

Axis II XP Hardwood

Matte Black, Hardwood Stock, AccuTrigger, Detachable Box Magazine, Weaver Kaspa 3-9X40 Scope Mounted and Boresighted

Item #	Caliber	Weight	Capacity	BBL
22549	223	7 lbs	4+1	22”
22550	22-250	7 lbs	4+1	22”
22551	243	7 lbs	4+1	22”
22678	6.5 Creedmoor	7 lbs	4+1	22”
22552	7MM-08	7 lbs	4+1	22”
22553	308	7 lbs	4+1	22”
22554	25-06	7 lbs	4+1	22”
22555	270	7 lbs	4+1	22”
22556	30-06	7 lbs	4+1	22”

B.MAG Heavy Barrel

Black Synthetic Stock, Heavy Barrel, AccuTrigger, Rear Locking Lugs

Item #	Caliber	Weight	Capacity	BBL
96975	17WSM	6 lbs	8+1	22”

B.MAG Target Beavertail

Grey Laminate Target Beavertail Stock, AccuTrigger, Rear Locking Lugs, Heavy Barrel

Item #	Caliber	Weight	Capacity	BBL
96970	17WSM	6.1 lbs	8+1	22”

A17 Target Sporter

Grey Laminate Sporter Stock, AccuTrigger, Heavy Barrel

Item #	Caliber	Weight	Capacity	BBL
47006	17HMR	6.5 lbs	10+1	22”

Axis II XP Stainless

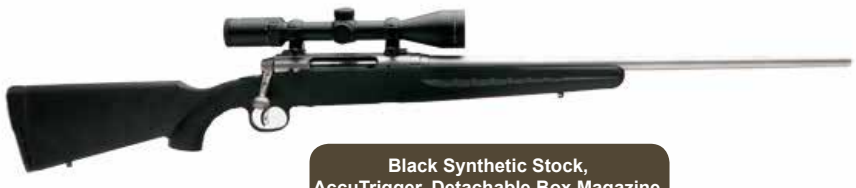

Black Synthetic Stock, AccuTrigger, Detachable Box Magazine, Weaver Kaspa 3-9X40 Scope Mounted and Boresighted

Item #	Caliber	Weight	Capacity	BBL
22541	223	7.25 lbs	4+1	22”
22542	22-250	7.25 lbs	4+1	22”
22543	243	7.25 lbs	4+1	22”
22677	6.5 Creedmoor	7.25 lbs	4+1	22”
22544	7MM-08	7.25 lbs	4+1	22”
22545	308	7.25 lbs	4+1	22”
22546	25-06	7.25 lbs	4+1	22”
22547	270	7.25 lbs	4+1	22”
22548	30-06	7.25 lbs	4+1	22”

B.MAG

Black Synthetic Stock, AccuTrigger, Rear Locking Lugs

Item #	Caliber	Weight	Capacity	BBL
96901	17WSM	4.5 lbs	8+1	22”

B.MAG Stainless

Black Synthetic Stock, AccuTrigger, Rear Locking Lugs, Heavy Barrel

Item #	Caliber	Weight	Capacity	BBL
96915	17WSM	5.2 lbs	8+1	22”

A17

Black Synthetic Stock, AccuTrigger, Delayed Blowback Action

Item #	Caliber	Weight	Capacity	BBL
47001	17HMR	8.2 lbs	10+1	22”

A17 Sporter

Grey Laminate Sporter Stock, AccuTrigger

Item #	Caliber	Weight	Capacity	BBL
47008	17HMR	4.6 lbs	10+1	22”

©2016 Davidson's, Inc. All Rights Reserved

ROSSI

R92 Lever Action Rifle

Adjustable Buckhorn Sights, Blue Finish, Hardwood Straight Grip Stock

Item #	Caliber	Weight	Capacity	BBL
R92-52001	45LC	7 lbs	12+1	24”

THOMPSON/CENTER

America's Master Gunmaker

Venture Predator

Max 1 Predator Camouflage Finish, Adjustable Trigger, Fluted Barrel, Hogue Traction Panels on Stock

Item #	Caliber	Weight	Capacity	BBL
5467	204RUG	6.75 lbs	3+1	22
5468-TCA	22-250	6.75 lbs	3+1	22
5469	223	6.75 lbs	3+1	22

TriStar

Viper G2 Silver

Front: Red Fiber Optic Black Synthetic Stock, Vent Rib, Chrome Lined Barrel, Anodized Silver Receiver, Multi-Choke (Full, Mod, IC)

Item #	Caliber	Weight	Capacity	BBL
98107	12 Gauge, 3”	6.9 lbs	5+1	28”
98110	20 Gauge, 3”	6.2 lbs	5+1	28”

UTAS

UTS-15

OD Green Polymer Bullpup, Integrated Picatinny Rail, Side Ejection

Item #	Caliber	Weight	Capacity	BBL
PS1OD1	12 Gauge, 3”	6.9 lbs	14+1	18.5”

UTS-15

FDE Polymer Bullpup, Integrated Picatinny Rail, Side Ejection

Item #	Caliber	Weight	Capacity	BBL
PS1FD1	12 Gauge, 3”	6.9 lbs	14+1	18.5”

WEATHERBY®

Vanguard S2 Stainless Steel

Griptonite Stock, Matte Stainless Steel, Adjustable Trigger, 3 Position Safety, #2 Contour Barrel

Item #	Caliber	Weight	Capacity	BBL
VGS223RR4O	223	7.25 lbs.	5+1	24″
VGS300WR4O	300WBY	7.25 lbs.	3+1	24″
VGS7MMRR4O	7MM	7.25 lbs.	3+1	24″

Vanguard S2 RC (Range Certified) Synthetic

Green Monte Carlo Stock with Black Spiderwebbing, Matte Blue Finish, Adjustable Trigger, #2 Contour Barrel, SUB-MOA Guarantee Target Signed by Ed Weatherby

Item #	Caliber	Weight	Capacity	BBL
VMT65CMR4O	6.5 Creedmoor	7.5 lbs.	5+1	24″

WINCHESTER® REPEATING ARMS

XPR Scope Combo

Vortex Crossfire II 3-9x40mm Scope, Black Polymer Stock with Textured Panels, Button-Rifled Barrel, Matte Blue Finish, MOA Trigger System

Item #	Caliber	Weight	Capacity	BBL
No Scope 535700228	30-06	7 lbs	3+1	24″
535705226	270	8.25 lbs	3+1	24″
535705228	30-06	8.25 lbs	3+1	24″
535705230	7MM	8.5 lbs	3+1	26″
535705233	300	8.5 lbs	3+1	26″

Model 70 Super Grade Maple

Gloss Finish AAA Maple Checkered Stock with Shadowline Cheekpiece, Polished Blue Finish, Hammer Forged Free Floating Barrel, MOA Trigger System

Item #	Caliber	Weight	Capacity	BBL
535218228	30-06	8.125 lbs	5+1	24″
535218226	270	8.125 lbs	5+1	24″

XPR Scope Combo

Vortex Crossfire II 3-9x40mm Scope, Black Polymer Stock with Textured Panels, Button-Rifled Barrel, Matte Blue Finish, MOA Trigger System

Item #	Caliber	Weight	Capacity	BBL
535705236	338	8.5 lbs	3+1	26″

Super X Pump Shadow Defender

Removable TruGLo Fiber Optic Front Sight, Two Interchangeable Comb Pieces, LOP Spacers, Side Mounted Picatinny Rails, Invector-Plus Cyl Choke Tube

Item #	Caliber	Weight	Capacity	BBL
512327395	12 Gauge, 3”	7.5 lbs	5+1	18”
512327695	20 Gauge, 3”	7.5 lbs	5+1	18”

©2016 Davidson's, Inc. All Rights Reserved

LEUPOLD

VX-3i
4.5-14x40mm
1" Tube Diameter

Item #	Reticle	Finish
170689	Duplex	Matte Black

VX-1 Long Range
3-9x40mm
1" Tube Diameter

Item #	Reticle	Finish
113876	LR Duplex	Matte Black

Mark AR MOD 1
1.5-4x20mm
1" Tube Diameter

Item #	Reticle	Finish
115388	Duplex	Matte Black

Mark AR MOD 1
3-9x40mm
1" Tube Diameter

Item #	Reticle	Finish
115389	Duplex	Matte Black

REDFIELD

Revolution
3-9x50mm

Item #	Reticle	Finish
67105	Accu-Range	Matte Black

NikkoStirling

Diamond
2.5-10x50mm
30mm Tube Diameter

Item #	Reticle	Finish
NDSI251050U	Duplex	Matte Black

Mountmaster
3-9x50mm
1" Tube Diameter

1" Weaver Rings, Retail Pack

Item #	Reticle	Finish
NMMI3950AOW	Illuminated Mill Dot	Matte Black

Mountmaster
4-12x50mm
1" Tube Diameter

1" Weaver Rings, Retail Pack

Item #	Reticle	Finish
NMMI41250AOWC	Illuminated Mil Dot	Matte Black

Nighteater
4-16x44mm
1" Tube Diameter

Item #	Reticle	Finish
NP41644	4-Plex	Matte Black

SIG SAUER
when it counts

Whiskey 3
3-9x40mm
1" Tube Diameter

Item #	Reticle	Finish
SOW33005	Quadplex	Matte Black

Whiskey 3
2-7x32mm
1" Tube Diameter

Item #	Reticle	Finish
SOW32001	Quadplex	Graphite

Zulu 5 Binocular
10x42mm
Close Bridge

Item #	Finish
SOZ51001	Graphite

Kilo 1250 Laser Range Finder
6x20mm

Item #	Finish
SOK12601	Graphite

Kilo 850 Laser Range Finder
4x20mm

Item #	Finish
SOK85401	Black

©2016 Davidson's, Inc. All Rights Reserved

TASER

Taser Pulse

- Pulse
- Test Target
- Neoprene Carry Cover
- 2 15' Live Cartridges
- Manual
- Polymer

Item #	Capcity	Finish
39061	1	Black

StrikeLight Stun Flashlight

- Wall Charger
- Wrist Strap
- 80 Lumens
- Rechargeable Type 18650 Lithium Battery
- Full Charge Supports Up To 100 5-Second Discharges

Item #	Finish
38000	Anodized Aluminum

LASERLYTE

Grip Sight North American 22M

- Black Polymer Housing
- Fits North American 22M
- Constant or Pulse Mode
- Red Laser Sight
- Replaces Factory Grip
- Firearm Not Included

Item NAA-VC

Laser Gun Sight DBF, DB380 & DB9MM

- Fits DBF, DB380 & DB9MM
- Red Laser
- Uses 3 392 Batteries
- Firearm Not Included

Item UTA-DB

Trigger Tyme Laser - Revolver

- Same Size, Feel and Balance as a S&W J Frame
- 5.5 LB Trigger Pull

Item LT-TT85

Score Tyme Target

- Keeps Score
- 3 Timer Speeds
- 50 Yard Range

Item TLB-XL

Crimson Trace

Red Laser 1911 Government-Commander Lasergrip

- Black Polymer Single Stack Grip
- Front Activation Rubber Overmold Pressure Pad
- Two #2032 Lithium Batteries
- Windage & Elevation Adjustable
- Four Screw Attachment
- Firearm Not Included

Item LG-401

Green Laser 1911 Government-Commander Lasergrip

- Black Polymer Single Stack Grip
- Front Activation Rubber Overmold Pressure Pad
- Two #2032 Lithium Batteries
- Windage & Elevation Adjustable
- Four Screw Attachment
- Firearm Not Included

Item LG-401G

Bersa Thunder/Firestorm Lasergrip

- Black Polymer Grip
- Rubber Overmold Wrap-Around
- Two #2032 Lithium Batteries
- Windage & Elevation Adjustable
- Firearm Not Included

Item LG-442

Glock 17,19,22,23,31,32,34,35,37,38 Lasergrip

- Polymer Grip, 3rd Generation Only
- Rubber Overmold Pressure Pad
- Two #2032 Lithium Batteries
- Windage & Elevation Adjustable
- Beavertail Block Attachment
- Firearm Not Included

Item LG-417

Glock Laserguard Fit Glk 42 & 43

- Polymer Grip
- Front Activation Rubber Overmold Pressure Pad
- One #3N Lithium Battery
- Windage & Elevation Adjustable Green Laser
- Firearm Not Included

Item LG-443G

Glock Sub-Compact 26,27,28,33,39 Lasergrip

- Polymer Grip, Not for Gen 4 Models
- Rear Activation Rubber Overmold Pressure Pad
- Two #2032 Lithium Batteries
- Windage & Elevation Adjustable
- Lanyard/Four Screw Attachment
- Firearm Not Included

Item LG-626

Kahr CM, CT, CW, PM, P & TP 9MM & 40 Models

- Polymer Housing
- Front Activation Rubber Overmold Pressure Pad
- One 1/3N 3V Lithium Battery
- Windage & Elevation Adjustable
- Two Screw Tab Lock Attachment
- Firearm Not Included

Item LG-437

Glock Tactical Light and Batteries

TAC3166

- Black Polymer
- Ambi Operation
- Includes Two CR123A Batteries
- Fits 3rd and 4th Generation Frames with Rail

GLOCK®

GALLERY OF GUNS.com

©2016 Davidson's, Inc. All Rights Reserved

Magnum Research, Inc.

Desert Eagle Conversion Kit-Black, 6" Barrel, Includes 2 Magazines

Item #	Caliber	Finish
BMCP506	50AE	Black

pro mag

Archangel 10/22 Stock Kit

- Black Polymer 6 Position Stock
- Fits Ruger 10/22
- Tactical Magazine Release
- Free Float Handguard with Picatinny Rails
- Firearm & Bayonet Not Included

Item AA556R

STORMLAKE

Glock 19 Pistol Barrel

.5x28 Threads, Thread Protector Included

Item #	Caliber	Finish	BBL
34009	9MM	Stainless	4.72″

S&W M&P Full Size Pistol Barrel

.5x28 Threads, Thread Protector Included

Item #	Caliber	Finish	BBL
34129	9MM	Matte Black	4.95″

S&W M&P Full Size Pistol Barrel

Converts 40SW to 9MM

Item #	Caliber	Finish	BBL
34131	9MM	Stainless	4.25″

SPRINGFIELD ARMORY USA®

M1A 4th Generation Aluminum Scope Mount

Item MA4GENAM

GALLERY OF GUNS.com

©2016 Davidson's, Inc. All Rights Reserved

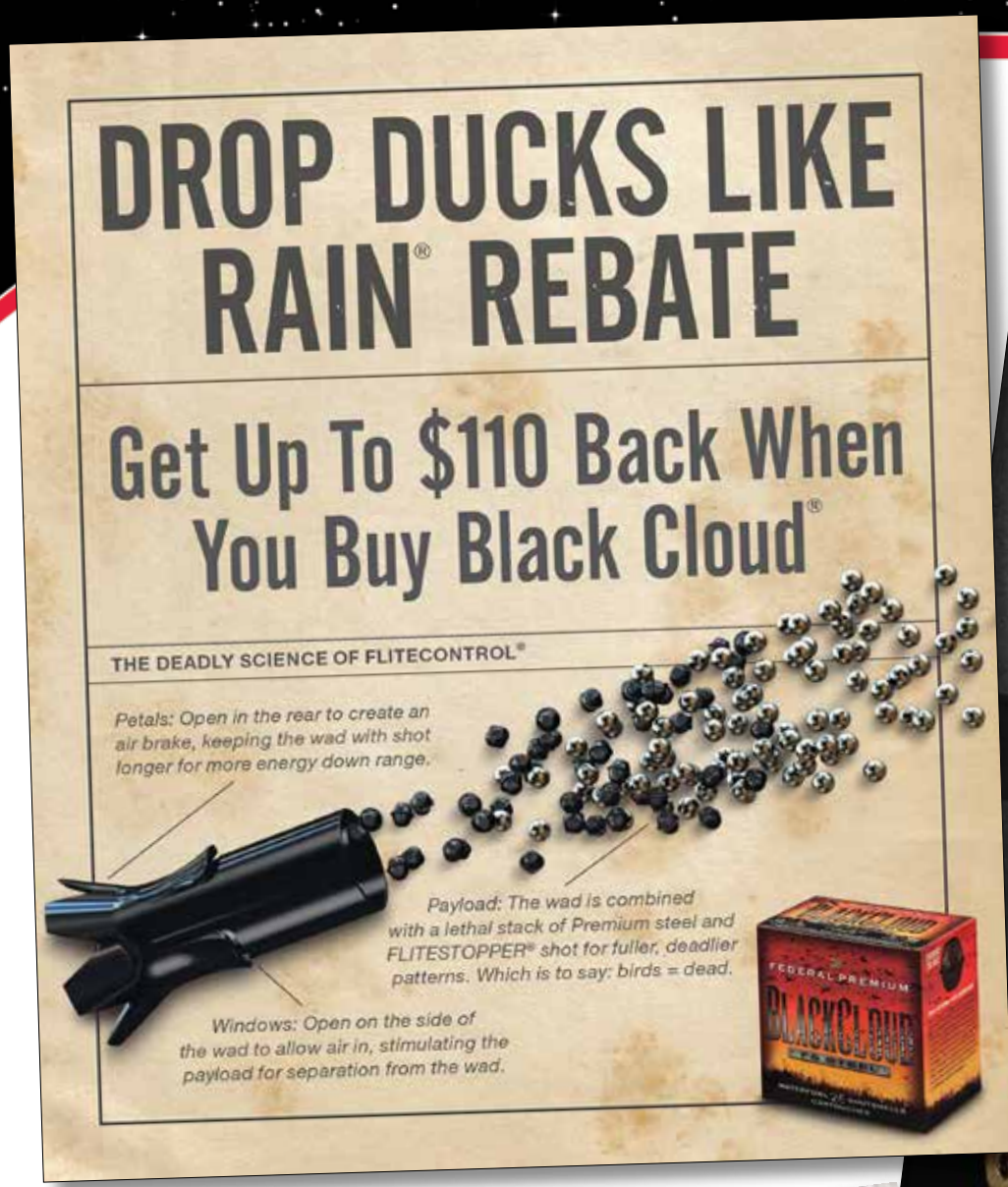

©2016 Davidson's, Inc. All Rights Reserved

©2016 Davidson's, Inc. All Rights Reserved

DAVIDSON'S GuaranteeD LIFETIME REPLACEMENT

DAVIDSON'S

www.galleryofguns.com

Click Item Number for Quote

CZ-USA PROTECT • HUNT • COMPETE

CZ 527 American

- Walnut Stock
- Bolt Action
- Single Set Trigger
- 17 Hornet • 5+1 • 21.9" Barrel

03065

RUGER

The Ruger American Rimfire Rifle "Compact"

TALO EXCLUSIVE

- Front Fiber Optic & Rear Target Peep Sights
- Satin Blue Finish
- Black Composite Stock
- Includes 2 Comb Height Modules
- Marksman Adjustable Trigger
- 22LR • 10+1 • 18" Barrel

8339

WEATHERBY®

Vanguard S2 Back Country

- Monte Carlo Composite Stock with Spiderweb Accents
- Cerakote Tactical Grey Finish
- Adjustable Trigger
- 3 Position Safety
- 30-06 •5+1 • 24" Barrel

VBK306SR4O

WINCHESTER® REPEATING ARMS

Super X Pump Dark Earth Defender

- Bead Plus Removable TruGlo Fiber Optic Sight
- Dark Earth Finish
- Dark Earth Composite Stock
- Pump Action
- 12 Gauge • 3" • 18" Barrel

512326395

RUGER®

10/22 Carbine

DAVIDSON'S EXCLUSIVE

- Front Gold Bead & Rear Folding Leaf Sights
- Black & Green Laminate Stock
- Scope Base Adapter
- Cross Bolt Safety
- 22LR • 10+1 • 18.5" Barrel

1232

©2016 Davidson's, Inc. All Rights Reserved

comments@galleryofguns.com